

PROPOSED RESIDENTIAL BUILDING FOR DR. K. GOVINDARAJAN AND MRS. BHANUMATHY, IN SURVEY NO 3/62,
 PLOT NO: 9 FIRST AVENUE, UTHANDY VILLAGE, SAIDAPET TALUK, CHENGALPATTU MGR DISTRICT.
 APPROVED LAYOUT NO. LP/(MM) NO 27 OF 1975.

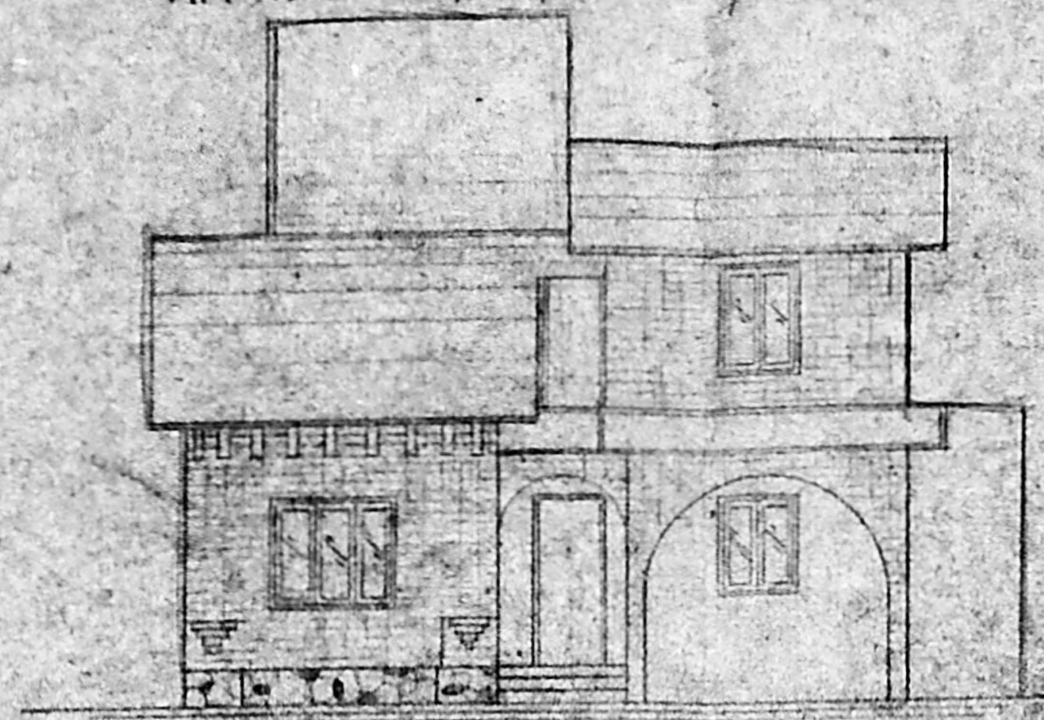

ELEVATION

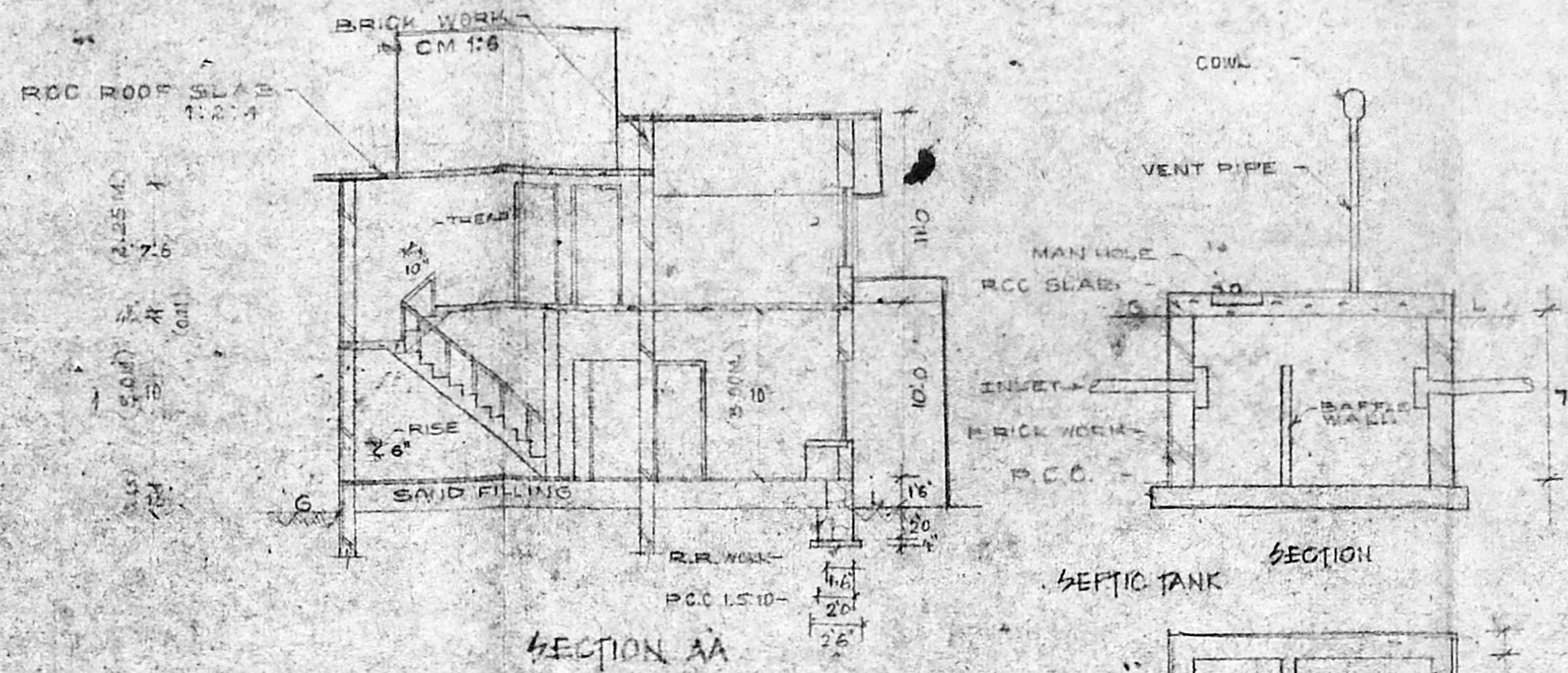

SECTION AA

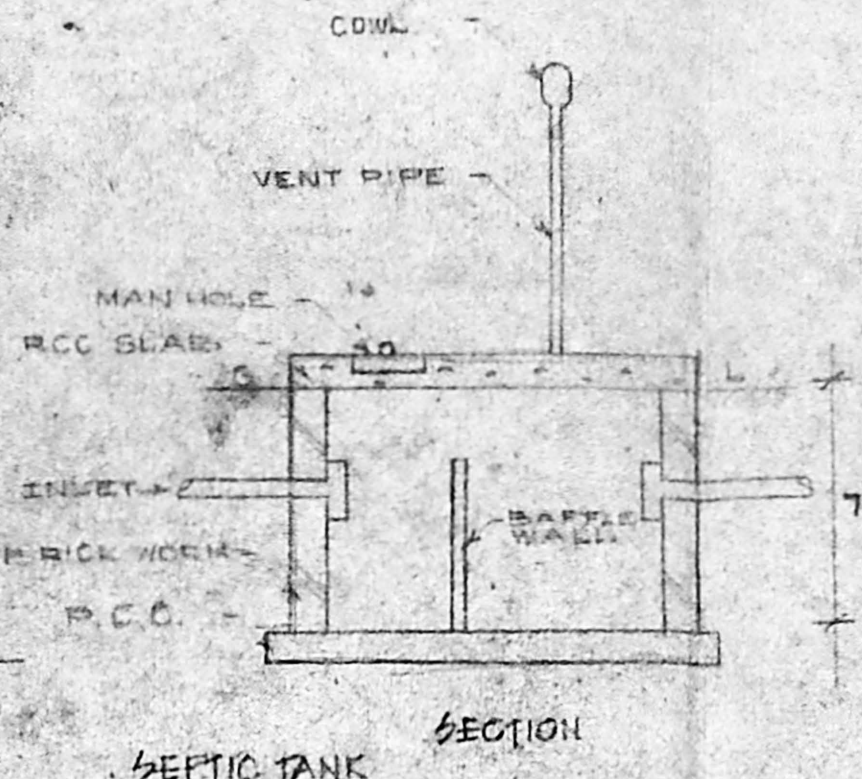

SEPTIC TANK SECTION

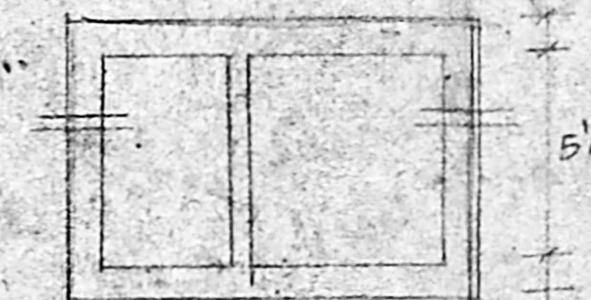

PLAN

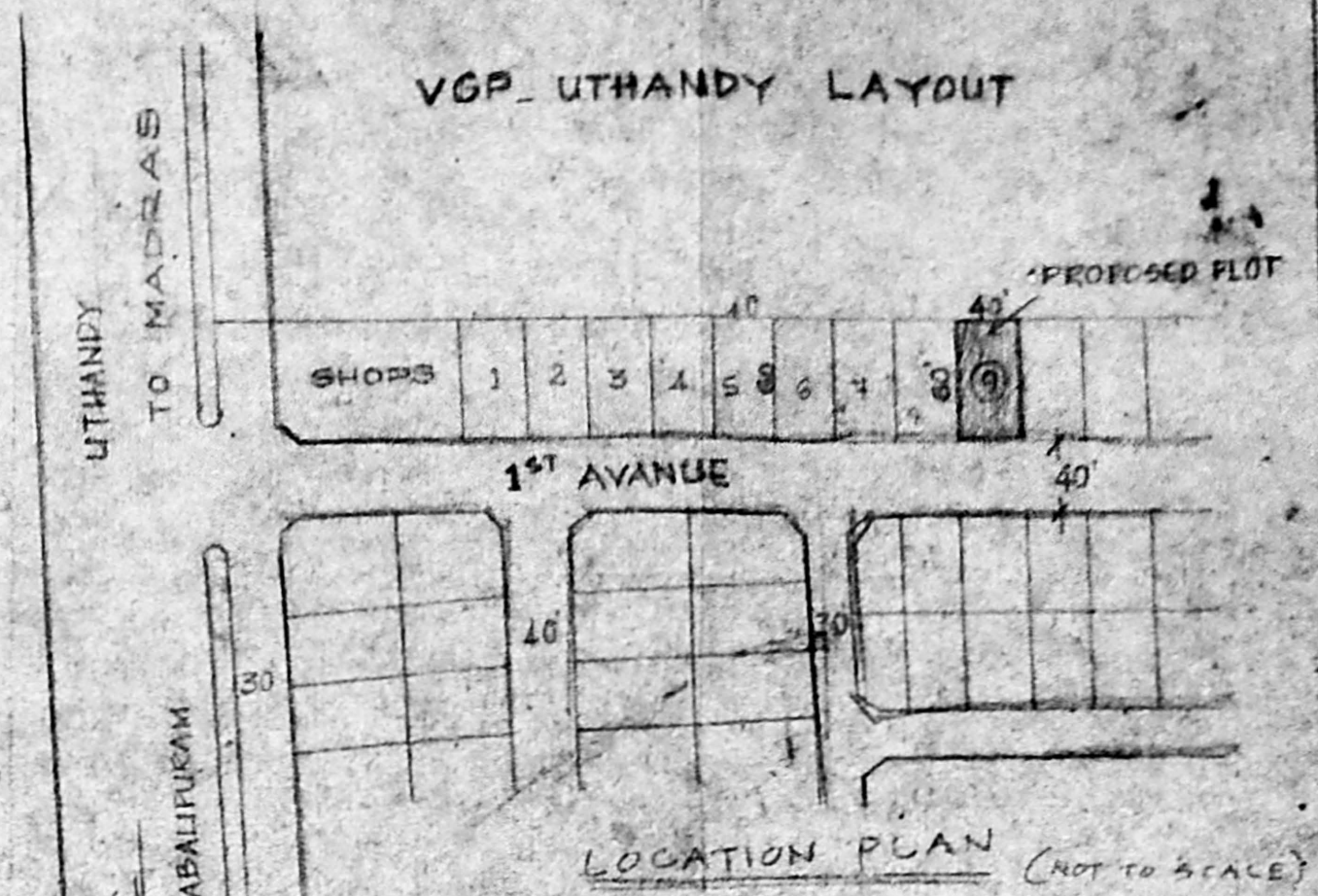

LOCATION PLAN (NOT TO SCALE)

R.P.d.t. 27.8.1976

A/15244/54

[Handwritten signature]

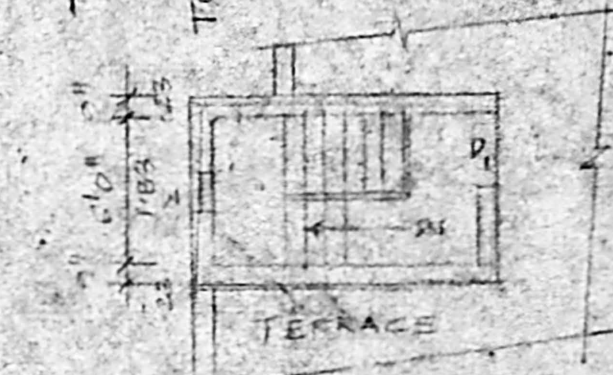

TERRACE FLOOR PLAN

A/20531/417/96
 Planning Permit No. 21/1824/96
APPROVED
 SUBJECT TO THE CONDITIONS IN THIS OFFICE ENTER
 NO 21/1824/96 A-8-96
 FOR MEMORANDUM
 MADRAS MUNICIPAL DEVELOPMENT AUTHORITY
 MADRAS 600 008.

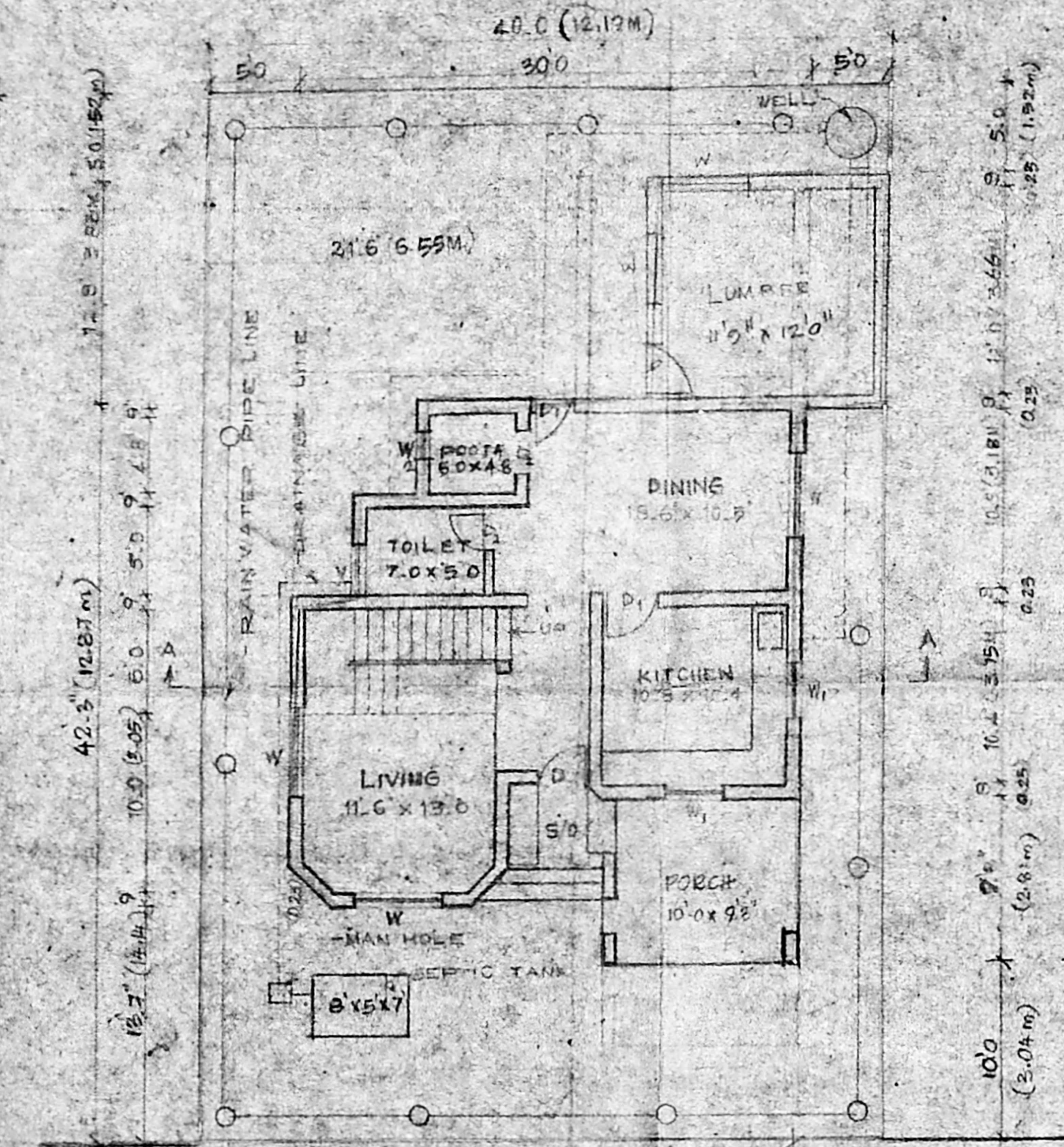

GROUND FLOOR PLAN AND SITE PLAN

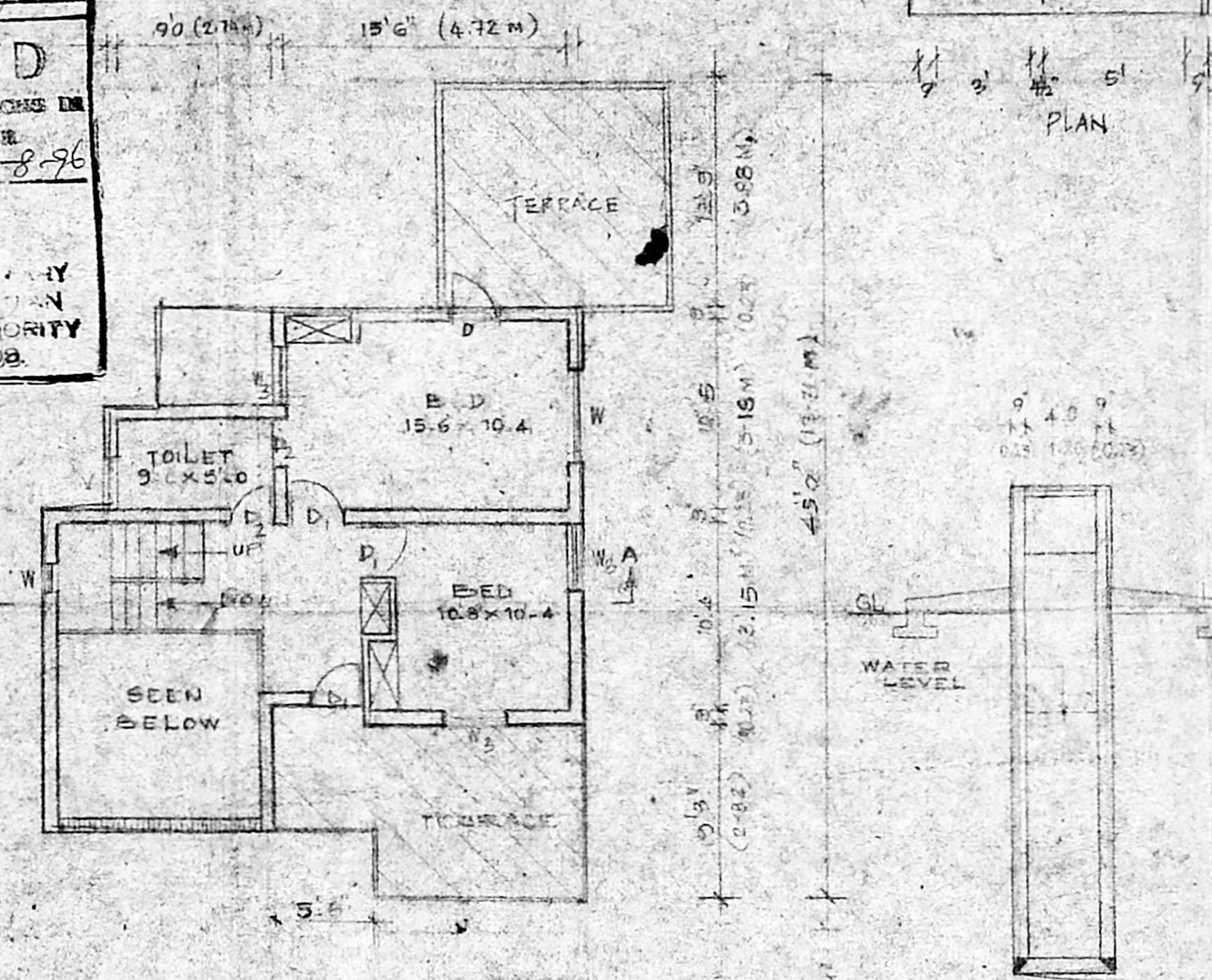

FIRST FLOOR PLAN

SECTION OF WELL

SCALE - 1:100

| AREA DETAILS | | SCHEDULE OF OPENINGS | |
|------------------------|----------------------------------|--|-------------|
| PLOT AREA | 2400 SF | DOOR D | 3'6" X 7'0" |
| GROUND FLOOR | 990 SF [92.00 M ²] | D1 | 3'0" X 7'0" |
| FIRST FLOOR | 524 SF [48.70 M ²] | D2 | 2'9" X 7'0" |
| TOTAL | 1514 SF [140.71 M ²] | WINDOW W | 5'0" X 4'8" |
| PLOT COVERAGE | 43.08% | W1 | 3'6" X 3'0" |
| SIGNATURE | | W2 | 2'0" X 4'8" |
| 1. DR. K. GOVINDARAJAN | | W3 | 3'6" X 4'8" |
| G. Bhanumathy | | Y | 3'0" X 2'0" |
| 2. MRS. BHANUMATHY | | | |
| COLOUR INDEX | | LICENCED SURVEYOR | |
| EXISTING ROAD | | K. RAMKUMAR CLASS-I LICENCED SURVEYOR LICENSE No: 660 CORPORATION OF MADRAS D-27, Visalakshi Nagar, II Floor Water Road, Mylapore, Madras-4 | |
| PROPOSED BUILDING | | | |
| WATER SUPPLY LINE | | | |
| RAIN WATER PIPE LINE | | | |
| BOUNDARY LINE | | | |